



DEPARTMENT OF HEALTH, EDUCATION, AND WELFARE

PUBLIC HEALTH SERVICE

April 29, 1970

NATIONAL INSTITUTES OF HEALTH
NATIONAL HEART INSTITUTE
HEART DISEASE EPIDEMIOLOGY STUDY
25 EVERGREEN STREET
FRAMINGHAM, MASSACHUSETTS

Andrea B. Magada! 1/3 11/20/5

Henry Blackburn, M. D.
Laboratory of Physiological Hygiene
University of Minnesota
Stadium Gate 27
Minneapolis, Minnesota 55455

Dear Henry:

Enclosed you will find a series of tracings which have been a source of disagreement here. We would appreciate your interpretation of the findings on this patient followed biennially for 11 exams.

Hope you don't mind my imposing upon you for this chore.

Sincerely,

W.B.

William B. Kannel, M. D.
Medical Director

WBK:mb
Enclosures

*Dr. Dr. Kannel
Your recent letter to A.
Blackburn, & accompanying
ECG's will be held
here for his return from
Japan around 5 June.
Sincerely,*

WB Secretary

PATIENT AVERY, Robert C. SERIAL NO. _____ DATE May 9, 1950
AGE 35.4 SEX m. CASE NO. 2989 DOCTOR _____

HT: 69 1/2" WT: 133 lbs. DRUGS: _____

LEAD 1

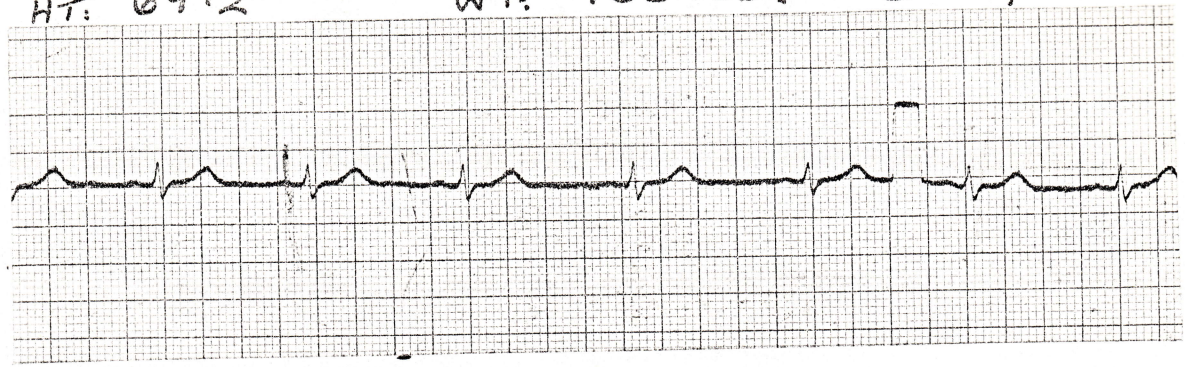

LEAD 2



LEAD 3

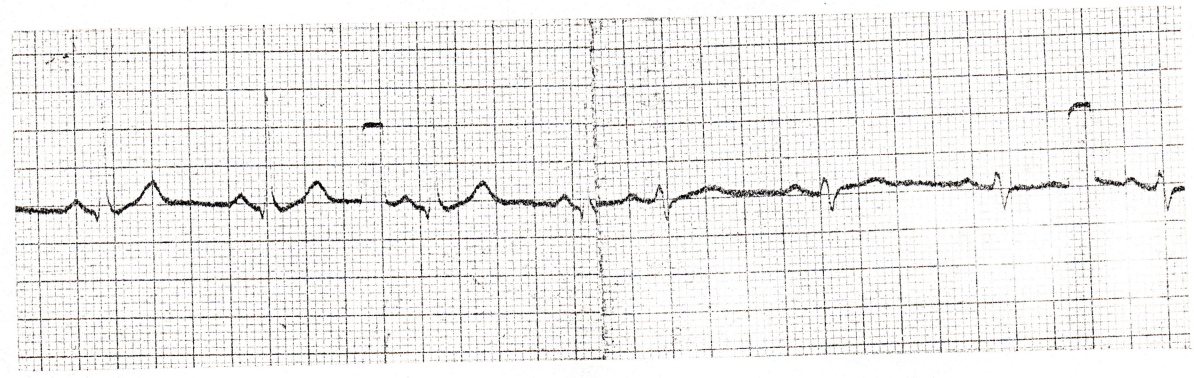

V₃R

AURICULAR RATE 75 P-R INTERVAL .16 PATIENT POSITION Supine
VENTRICULAR RATE 75 Q-R-S INTERVAL .09-.10 ELECTRICAL AXIS R
RHYTHM Reg sinus S-T SEGMENT ↑ ST V₂₋₄ Q-T: .38
REMARKS vertical erect. normal

1

LEAD
CF₁
CR₁
CL₁
V₁

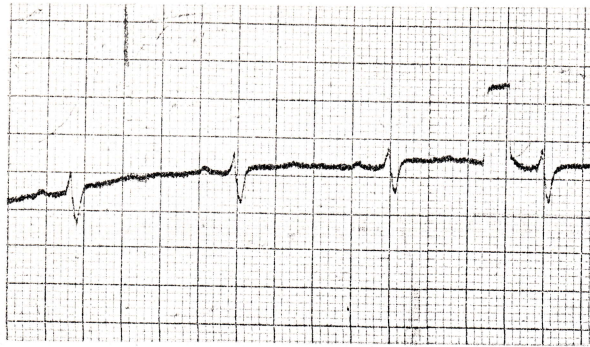

LEAD
CF₄
CR₄
CL₄
V₄

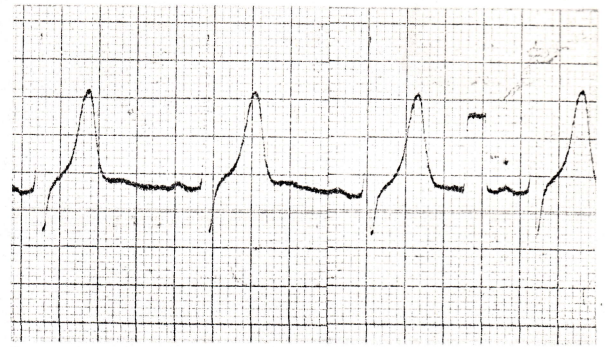

LEAD
CF₂
CR₂
CL₂
V₂

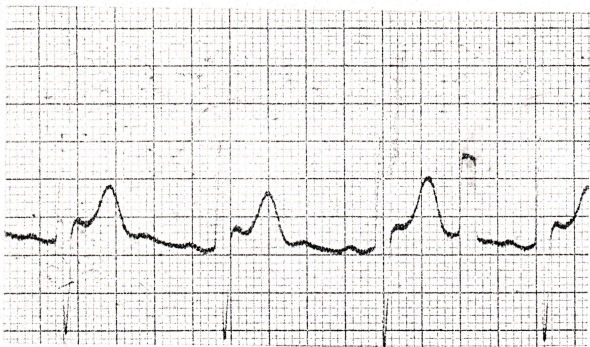

LEAD
CF₅
CR₅
CL₅
V₅

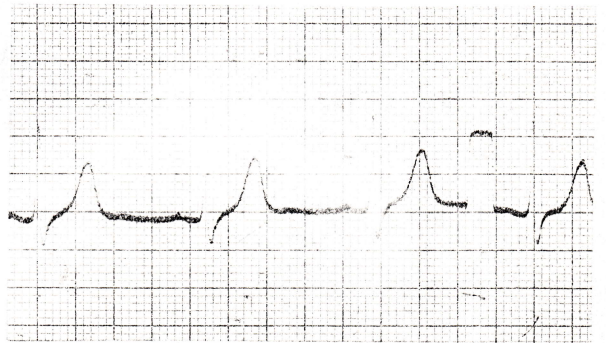

LEAD
CF₃
CR₃
CL₃
V₃

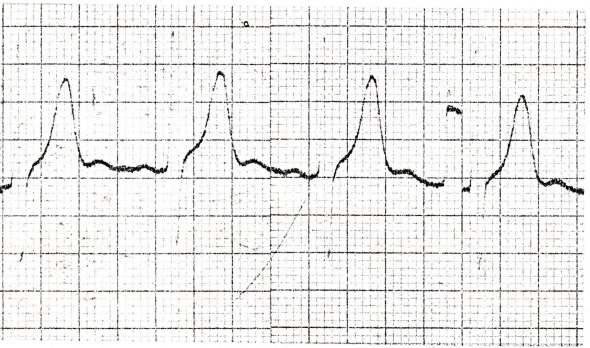

LEAD
CF₆
CR₆
CL₆
V₆

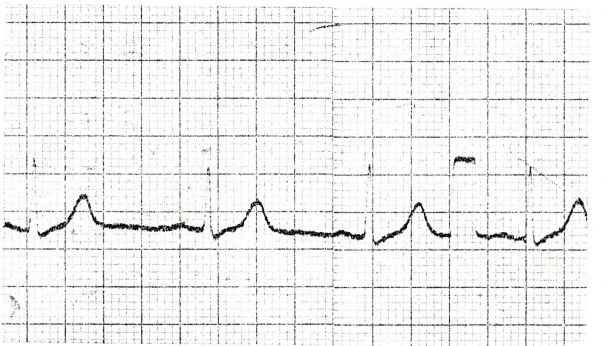

LEAD VR AVR

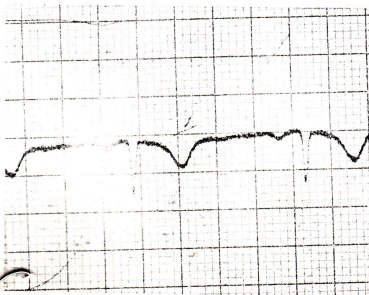

LEAD VL AVL

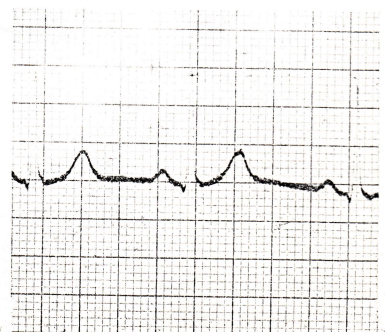

1952

LEAD

CF₁
CR₁
CL₁
V₁



LEAD

CF₄
CR₄
CL₄
V₄



LEAD

CF₂
CR₂
CL₂
V₂

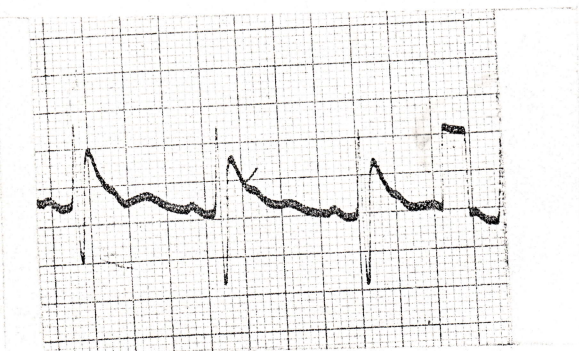

LEAD

CF₅
CR₅
CL₅
V₅

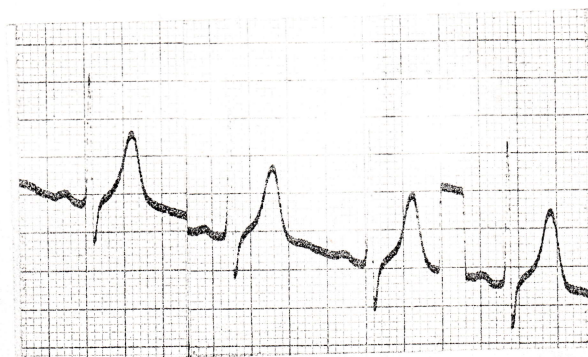

LEAD

CF₃
CR₃
CL₃
V₃

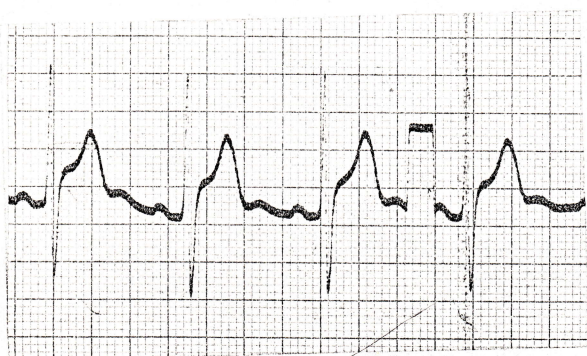

LEAD

CF₆
CR₆
CL₆
V₆

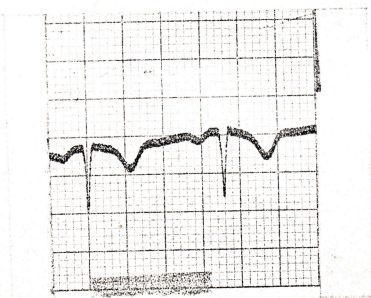
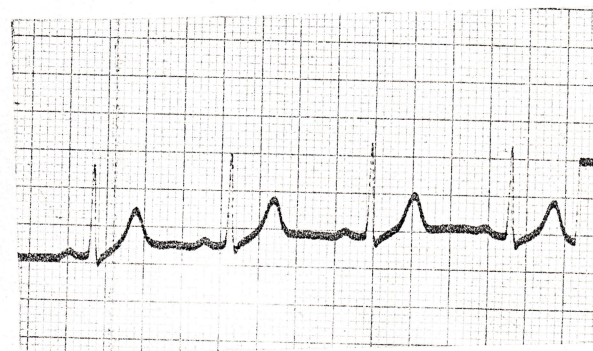

LEAD VR AVR

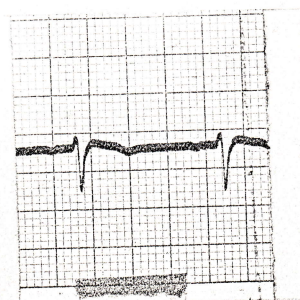

LEAD VL AVL

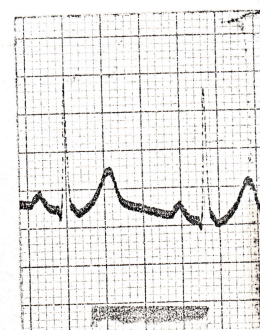

LEAD VF AVF